

1  
2  
3  
4  
5  
6  
7  
8  
9  
10  
11  
12  
13  
14  
15  
16  
17  
18  
19  
20  
21  
22  
23  
24  
25  
26  
27  
28  
29  
30  
31  
32  
33  
34  
35  
36  
37  
38  
39  
40  
41  
42  
43  
44  
45  
46  
47  
48  
49  
50  
51  
52  
53  
54  
55  
56  
57  
58  
59  
60  
61  
62  
63  
64  
65  
66  
67  
68  
69  
70  
71  
72  
73  
74  
75  
76  
77  
78  
79  
80  
81  
82  
83  
84  
85  
86  
87  
88  
89  
90  
91  
92  
93  
94  
95  
96  
97  
98  
99  
100

**MARYLAND  
FORM  
504CR**

**BUSINESS INCOME  
TAX CREDITS FOR  
FIDUCIARIES**  
ATTACH TO FORM 504.



18504C099

**2018**

OR FISCAL YEAR BEGINNING  2018, ENDING

Name as shown on Form 504

Taxpayer Identification Number

**SEE INSTRUCTIONS Note: \*\*Indicates Certification Must Be Attached**

☐ Check here if any of the following credits are derived from an entity other than that shown above. Enter the entity's Federal Employer Identification Number. If from more than one, see instructions. Attach K-1 from PTEs showing your share of the credit. For One Maryland Economic Development Tax Credit, see instructions.

FEIN

**PART A - ENTERPRISE ZONE TAX CREDIT \*\* Must Attach Required Certification**

**PART A-I CREDIT FOR ECONOMICALLY DISADVANTAGED EMPLOYEES NOT LOCATED IN A FOCUS AREA**

1. Number of qualified employees. First year  Second year  Third year
2. Credit for first year (limited to \$3,000 of wages paid to each employee) . . . . . 2
3. Credit for second year (limited to \$2,000 of wages paid to each employee) . . . . . 3
4. Credit for third year (limited to \$1,000 of wages paid to each employee) . . . . . 4
5. Total (Add lines 2, 3 and 4.) . . . . . 5

**PART A-II CREDIT FOR OTHER QUALIFIED EMPLOYEES NOT LOCATED IN A FOCUS AREA**

6. Number of qualified employees eligible for credit not included in PART A-I. . . . . 6
7. Credit (limited to \$1,000 of wages paid to each employee) . . . . . 7

**PART A-III CREDIT FOR ECONOMICALLY DISADVANTAGED EMPLOYEES LOCATED IN A FOCUS AREA**

8. Number of qualified employees. First year  Second year  Third year
9. Credit for first year (limited to \$4,500 of wages paid to each employee) . . . . . 9
10. Credit for second year (limited to \$3,000 of wages paid to each employee) . . . . . 10
11. Credit for third year (limited to \$1,500 of wages paid to each employee) . . . . . 11
12. Total (Add lines 9, 10 and 11.) . . . . . 12

**PART A-IV CREDIT FOR OTHER QUALIFIED EMPLOYEES LOCATED IN A FOCUS AREA**

13. Number of qualified employees eligible for credit not included in PART A-III . . . . . 13
14. Credit (limited to \$1,500 of wages paid to each employee) . . . . . 14

**PART A - SUMMARY**

Check here ☐ if claiming credit for business located in a RISE zone.

15. Total Enterprise Zone Tax Credit for the current tax year (Add lines 5, 7, 12 and 14.) . . . . . 15

**PART B - SMALL BUSINESS RELIEF TAX CREDIT \*\* Must Attach Required Certification**

1. Credit (certified by the Maryland Department of Commerce) . . . . . 1

**PART C - MARYLAND DISABILITY EMPLOYMENT TAX CREDIT FOR EMPLOYEES \*\* Must Attach Required Certification**

**PART C-I CREDIT FOR EMPLOYEES WITH A DISABILITY**

1. Number of qualified employees. First year  Second year
2. Credit for first year (30% of first \$9,000 of wages paid to each employee) . . . . . 2
3. Credit for second year (30% of first \$9,000 of wages paid to each employee) . . . . . 3
4. Total (Add lines 2 and 3.) . . . . . 4

**PART C-II CREDIT FOR CHILD CARE AND TRANSPORTATION EXPENSES**

5. Number of qualified employees. First year  Second year
6. Credit for first year (limited to a combined total of \$900 in child care and transportation expenses per qualified employee with a disability) . . . . . 6
7. Credit for second year (limited to a combined total of \$900 in child care and transportation expenses per qualified employee with a disability) . . . . . 7
8. Total (Add lines 6 and 7.) . . . . . 8

**PART C - SUMMARY**

9. Total Maryland Disability Employment Tax Credit for the current tax year (Add lines 4 and 8.) . . 9

**PART D - JOB CREATION TAX CREDIT \*\* Must Attach Required Certification**

1. Credit (Certified by the Maryland Department of Commerce) . . . . . 1
2. Enter remaining 50% of credits from prior year (Only for credits certified prior to January 1, 2018) 2
3. Total Job Creation Tax Credits that may be claimed this year (Add lines 1 and 2.) . . . . . 3

1  
2  
3  
4  
5  
6  
7  
8  
9  
10  
11  
12  
13  
14  
15  
16  
17  
18  
19  
20  
21  
22  
23  
24  
25  
26  
27  
28  
29  
30  
31  
32  
33  
34  
35  
36  
37  
38  
39  
40  
41  
42  
43  
44  
45  
46  
47  
48  
49  
50  
51  
52  
53  
54  
55  
56  
57  
58  
59  
60  
61  
62  
63  
64  
65  
66  
67  
68  
69  
70  
71  
72  
73  
74  
75  
76  
77  
78  
79  
80  
81  
82  
83  
84  
85

**MARYLAND  
FORM  
504CR**

**BUSINESS INCOME  
TAX CREDITS FOR  
FIDUCIARIES  
ATTACH TO FORM 504.**



18504C199

**2018**  
page 2

NAME  FEIN

**PART E - COMMUNITY INVESTMENT TAX CREDIT \*\* Must Attach Required Certification**

- |   |   |                      |                      |
|---|---|----------------------|----------------------|
| 1. Amount of approved contributions . . . . .                             | 1 | <input type="text"/> | <input type="text"/> |
| 2. Enter 50% of line 1 . . . . .  | 2 | <input type="text"/> | <input type="text"/> |
| 3. Enter the amount from line 2 or \$250,000, whichever is less . . . . . | 3 | <input type="text"/> | <input type="text"/> |

**PART F - BUSINESSES THAT CREATE NEW JOBS TAX CREDIT**

- |   |   |                      |                      |
|---|---|----------------------|----------------------|
| 1. Property tax credit (certified by the State Department of Assessments and Taxation) . . . . .          | 1 | <input type="text"/> | <input type="text"/> |
| 2. Enhanced property tax credit (certified by the State Department of Assessments and Taxation) . . . . . | 2 | <input type="text"/> | <input type="text"/> |
| 3. Total (Add lines 1 and 2.) . . . . .   | 3 | <input type="text"/> | <input type="text"/> |

**PART G - QUALIFIED VEHICLE TAX CREDIT (TRACTOR-TRAILER VEHICLE REGISTRATION CREDIT)**

**\*\*Must Attach Required Certification**

- |  |   |                      |                      |
|--|---|----------------------|----------------------|
| 1. Credit may not exceed \$400 per vehicle . . . . . | 1 | <input type="text"/> | <input type="text"/> |
|--|---|----------------------|----------------------|

**PART H - CYBERSECURITY INCENTIVE TAX CREDITS \*\*Must Attach Required Certification**

**PART H-I CREDIT FOR INVESTORS IN CYBERSECURITY**

**NOTE:** If you are claiming more than one investment, see instructions for PART H-I.

- |  |   |                      |                      |
|--|---|----------------------|----------------------|
| 1. Amount of approved investment . . . . . | 1 | <input type="text"/> | <input type="text"/> |
| 2. Enter 33% of line 1 . . . . .           | 2 | <input type="text"/> | <input type="text"/> |

**NOTE:** See Special Instructions for Maryland Cybersecurity Companies located in Allegany County, Dorchester County, Garrett County, or Somerset County.

- |                             |   |                      |                      |
|-----------------------------|---|----------------------|----------------------|
| 3. Maximum Credit . . . . . | 3 | <input type="text"/> | <input type="text"/> |
|-----------------------------|---|----------------------|----------------------|

**NOTE:** See Special Instructions for Maryland Cybersecurity Companies located in Allegany County, Dorchester County, Garrett County, or Somerset County.

- |   |   |                      |                      |
|---|---|----------------------|----------------------|
| 4. Tentative refund (enter the amount from line 2 or line 3, whichever is less) . . . . .   | 4 | <input type="text"/> | <input type="text"/> |
| 5. Enter any amount of recapture. See instructions . . . . .  | 5 | <input type="text"/> | <input type="text"/> |
| 6. Total credit for investors in cybersecurity. (Subtract line 5 from line 4 and enter this amount here and in PART CCC, line 7. If less than zero, enter negative amount.) . . . . . | 6 | <input type="text"/> | <input type="text"/> |

**PART H-II - CREDIT FOR BUYERS OF CYBERSECURITY TECHNOLOGY and/or CYBERSECURITY SERVICES**

- |  |   |                      |                      |
|--|---|----------------------|----------------------|
| 7. Credit (certified by the Maryland Department of Commerce) . . . . .   | 7 | <input type="text"/> | <input type="text"/> |
| 8. Enter any amount of recapture. See instructions . . . . .   | 8 | <input type="text"/> | <input type="text"/> |
| 9. Total credit for buyers of cybersecurity technology and/or cybersecurity services (subtract line 8 from line 7 and enter this amount here and in PART AAA, line 8. If less than zero, enter negative amount.) . . . . . | 9 | <input type="text"/> | <input type="text"/> |

**PART I - EMPLOYER-PROVIDED LONG-TERM CARE INSURANCE TAX CREDIT**

- |  |   |                      |                      |
|--|---|----------------------|----------------------|
| 1. Enter 5% of long-term care insurance costs . . . . .                              | 1 | <input type="text"/> | <input type="text"/> |
| 2. Multiply the number of eligible employees <input type="text"/> by \$100 . . . . . | 2 | <input type="text"/> | <input type="text"/> |
| 3. Enter the lesser of line 1 or line 2 . . . . .                                    | 3 | <input type="text"/> | <input type="text"/> |
| 4. Enter the lesser of line 3 or \$5,000 . . . . .                                   | 4 | <input type="text"/> | <input type="text"/> |

**PART J - MARYLAND EMPLOYER SECURITY CLEARANCE COSTS TAX CREDIT \*\* Must Attach Required Certification**

**PART J-I CREDIT FOR SENSITIVE COMPARTMENTED INFORMATION FACILITY (SCIF) COSTS AND SECURITY CLEARANCE ADMINISTRATIVE EXPENSES**

- |   |   |                      |                      |
|---|---|----------------------|----------------------|
| 1. Enter the amount of Construction and Equipment costs that have been certified by the Maryland Department of Commerce incurred to construct or renovate SCIFs (Attach certification.) . . . . . | 1 | <input type="text"/> | <input type="text"/> |
| 2. Enter the amount of Security Clearance Administrative Expenses approved by the Maryland Department of Commerce not to exceed \$200,000. (Attach certification.) . . . . .                      | 2 | <input type="text"/> | <input type="text"/> |
| 3. Total PART J-I Allowable Security Costs Tax Credit (Add lines 1 and 2.) . . . . .  | 3 | <input type="text"/> | <input type="text"/> |

**PART J-II FIRST YEAR LEASING COSTS TAX CREDIT FOR QUALIFIED SMALL BUSINESSES**

(For first year leasing costs incurred between 1/1/2018 and 12/31/2018.)

Complete ONLY if you are a Small Business (See Instructions.)

- |   |   |                      |                      |
|---|---|----------------------|----------------------|
| 1. Enter expenses approved by the Maryland Department of Commerce incurred for rental payments owed during the first year of a rental agreement for spaces leased in the State if taxpayer is a small business that performs security-based contracting not to exceed \$200,000. (Include certification.) . . . . . | 1 | <input type="text"/> | <input type="text"/> |
|---|---|----------------------|----------------------|

**MARYLAND  
FORM  
504CR**

**BUSINESS INCOME  
TAX CREDITS FOR  
FIDUCIARIES  
ATTACH TO FORM 504.**



18504C299

**2018**  
page 3

NAME  FEIN

**PART K - RESEARCH AND DEVELOPMENT TAX CREDITS \*\* Must Attach Required Certification**

**PART K-I TO BE COMPLETED IF THE BUSINESS IS NOT CERTIFIED AS A "SMALL BUSINESS" FOR THIS CREDIT**

- |  |   |                      |                      |
|--|---|----------------------|----------------------|
| 1. Basic credit (3%) as certified by the Maryland Department of Commerce . . . . .   | 1 | <input type="text"/> | <input type="text"/> |
| 2. Growth credit (10%) as certified by the Maryland Department of Commerce . . . . . | 2 | <input type="text"/> | <input type="text"/> |
| 3. Total (Add lines 1 and 2.) Enter here and on Line 11 of PART AAA. . . . .         | 3 | <input type="text"/> | <input type="text"/> |

**PART K-II TO BE COMPLETED IF THE BUSINESS IS CERTIFIED AS A "SMALL BUSINESS" FOR THIS CREDIT**

- |  |   |                      |                      |
|--|---|----------------------|----------------------|
| 4. Basic credit (3%) as certified by the Maryland Department of Commerce . . . . .   | 4 | <input type="text"/> | <input type="text"/> |
| 5. Growth credit (10%) as certified by the Maryland Department of Commerce . . . . . | 5 | <input type="text"/> | <input type="text"/> |
| 6. Total (Add lines 4 and 5.) Enter here and on Line 6 of PART CCC. . . . .          | 6 | <input type="text"/> | <input type="text"/> |

**PART L - BIOTECHNOLOGY INVESTMENT INCENTIVE TAX CREDIT \*\* Must Attach Required Certification**

**NOTE:** If you are claiming more than one investment see instruction for PART L.

- |  |   |                      |                      |
|--|---|----------------------|----------------------|
| 1. Amount of approved investment . . . . . | 1 | <input type="text"/> | <input type="text"/> |
| 2. Enter 50% of line 1 . . . . .           | 2 | <input type="text"/> | <input type="text"/> |

**NOTE:** See Special Instructions for Maryland Biotechnology Companies located in Allegany County, Dorchester County, Garrett County, or Somerset County.

- |                            |   |                      |                      |
|----------------------------|---|----------------------|----------------------|
| 3. Maximum Credit. . . . . | 3 | <input type="text"/> | <input type="text"/> |
|----------------------------|---|----------------------|----------------------|

**NOTE:** See Special Instructions for Maryland Biotechnology Companies located in Allegany County, Dorchester County, Garrett County, or Somerset County.

- |  |   |                      |                      |
|--|---|----------------------|----------------------|
| 4. Tentative refund (Enter the amount from line 2 or line 3, whichever is less.) . . . . .   | 4 | <input type="text"/> | <input type="text"/> |
| 5. Enter any amount of recapture. See instructions. . . . .  | 5 | <input type="text"/> | <input type="text"/> |
| 6. Total Biotechnology Investment Incentive Tax Credit (Subtract line 5 from line 4 and enter this amount here and in PART CCC, line 2. If less than zero, enter negative amount.) . . . . . | 6 | <input type="text"/> | <input type="text"/> |

**PART M - COMMUTER TAX CREDIT**

- |  |   |                      |                      |
|--|---|----------------------|----------------------|
| 1. Amount of commuter benefits paid . . . . .                                    | 1 | <input type="text"/> | <input type="text"/> |
| 2. Enter 50% of line 1 . . . . .   | 2 | <input type="text"/> | <input type="text"/> |
| 3. Number of employees for which commuter benefits were paid . . . . .           | 3 | <input type="text"/> | <input type="text"/> |
| 4. Multiply the number of employee-months <input type="text"/> by \$100. . . . . | 4 | <input type="text"/> | <input type="text"/> |
| 5. Enter the lesser of line 2 or line 4 . . . . .                                | 5 | <input type="text"/> | <input type="text"/> |

**PART N - CLEAN ENERGY INCENTIVE TAX CREDIT \*\* Must Attach Required Certification**

- |   |   |                      |                      |
|---|---|----------------------|----------------------|
| 1. Enter the number of kilowatt hours of electricity not co-fired with coal <input type="text"/> . Multiply this number by .85 cents (.0085). . . . . | 1 | <input type="text"/> | <input type="text"/> |
| 2. Enter one-fifth of the amount stated on the initial credit certificate . . . . .   | 2 | <input type="text"/> | <input type="text"/> |
| 3. Enter the lesser of line 1 or line 2. Enter this amount in PART CCC, line 3 . . . . .  | 3 | <input type="text"/> | <input type="text"/> |

**PART O - MARYLAND-MINED COAL TAX CREDIT \*\* Must Attach Required Certification**

- |  |   |                      |                      |
|--|---|----------------------|----------------------|
| 1. Number of tons of Maryland-mined coal purchased in the current tax year . . . . . | 1 | <input type="text"/> | <input type="text"/> |
| 2. Multiply line 1 by \$3 . . . . .  | 2 | <input type="text"/> | <input type="text"/> |

**PART P - ONE MARYLAND ECONOMIC DEVELOPMENT TAX CREDIT CERTIFIED AFTER JUNE 30, 2018 \*\*Must Include Required Certification**

**PART P-I CALCULATION OF TAXABLE INCOME, WITHHOLDING, QUALIFIED EMPLOYEES AND TAX LIABILITY**

**Column 1**  
All qualified persons,  
but NOT PTE members

**Column 2**  
PTE members only  
(enter your pro rata  
share from PTE)

**Section A**

- |   |    |                      |                      |                      |                      |
|---|----|----------------------|----------------------|----------------------|----------------------|
| 1. Enter your Maryland taxable income (See instructions for PART P-I) . . . . . | 1  | <input type="text"/> | <input type="text"/> | <input type="text"/> | <input type="text"/> |
| 2a. Enter the number of qualified employees (DO NOT PRORATE.) . . . . .         | 2a | <input type="text"/> | <input type="text"/> | <input type="text"/> | <input type="text"/> |

The minimum number of qualified employees is 50 to qualify for the project tax credit having the maximum amount of \$5,000,000; or 25 for \$2,500,000; or 10 for \$1,000,000.

- |   |    |                              |                             |                              |                             |
|---|----|------------------------------|-----------------------------|------------------------------|-----------------------------|
| 2b. Have you maintained at least the minimum number of qualified employees required to qualify for the project tax credit for at least 5 years? . . . . . | 2b | Yes <input type="checkbox"/> | No <input type="checkbox"/> | Yes <input type="checkbox"/> | No <input type="checkbox"/> |
|---|----|------------------------------|-----------------------------|------------------------------|-----------------------------|

**NOTE:** If line 2a is less than the minimum number of qualified employees required to qualify for the project tax credit, and the answer to Question

1  
2  
3  
4  
5  
6  
7  
8  
9  
10  
11  
12  
13  
14  
15  
16  
17  
18  
19  
20  
21  
22  
23  
24  
25  
26  
27  
28  
29  
30  
31  
32  
33  
34  
35  
36  
37  
38  
39  
40  
41  
42  
43  
44  
45  
46  
47  
48  
49  
50  
51  
52  
53  
54  
55  
56  
57  
58  
59  
60  
61  
62  
63  
64  
65  
66  
67  
68  
69  
70  
71  
72  
73  
74  
75  
76  
77  
78  
79  
80  
81  
82  
83  
84  
85

**MARYLAND  
FORM  
504CR**

**BUSINESS INCOME  
TAX CREDITS FOR  
FIDUCIARIES**  
ATTACH TO FORM 504.



18504C399

**2018**  
page 4

NAME  FEIN

is "No," STOP HERE. You may not claim this tax credit.

**NOTE:** If line 2a is less than 10, STOP HERE. You may not claim this tax credit.

- 2c. Prorate factor (Enter line 2a divided by the minimum number of qualified employees required to qualify for the project tax credit; if greater than 1, enter 1.000000.) ..... 2c
3. Enter the amount of Maryland income tax required to be withheld from qualified employees ..... 3

**Section B**

**4a. Total tax liability:**

If you are a resident fiduciary,

Enter line 11 (less any amount claimed on line 14) of Form 504; or,

If you are a nonresident fiduciary,

Enter line 13 (less any amount claimed on line 14) of Form 504;

If less than 0, enter 0. .... 4a

- 4b. Multiply line 4a by line 2c ..... 4b

**Section C**

5. Total eligible project costs (\$500,000 minimum) ..... 5
6. Enter the lesser of line 5 or allowable maximum project tax credit based on the number of qualified employees. (See instructions) ..... 6

**PART P-II CREDIT AGAINST TAX LIABILITY AND TAX ON INCOME OF THE QUALIFIED BUSINESS ENTITY**

Complete Part P-II to calculate the portion of the credits allowable for this tax year that will reduce your tax liability.

**All qualified fiduciaries  
including PTE members**

7. Enter the sum of project cost credits and refunds taken in prior tax years ..... 7
8. Subtract line 7 from line 6; if less than 0, enter 0 ..... 8
9. Eligible Maryland State tax liability on income of the qualified business entity (Enter the amount from line 4b.) ..... 9
10. Credit against tax on the income of qualified business entity (Enter the lesser of line 8 or line 9.) ..... 10

**PART P-III Refundable Credit**

11. Tentative refund (Credit remaining after deducting credit against tax on the income of the qualified business entity.) (Subtract line 10 from line 8. If less than 0, enter 0.) ..... 11
12. Maryland income tax required to be withheld during this tax year from qualified employees (Enter the amount from line 3.) ..... 12
13. Refund allowable for this tax year. Enter the lesser of line 11 or line 12 ..... 13

**PART P-IV Summary**

14. Total nonrefundable One Maryland Economic Development Tax Credit. (Enter the amount from line 10.) ..... 14
15. Total refundable One Maryland Economic Development Tax Credit. (Enter the amount from line 13.) ..... 15

**PART P - ONE MARYLAND ECONOMIC DEVELOPMENT TAX CREDIT CERTIFIED BEFORE JULY 1, 2018 \*\*Must Attach**

**Required Certification**

**PART P-I CALCULATION OF TAXABLE INCOME, WITHHOLDING,  
QUALIFIED EMPLOYEES AND TAX LIABILITY**

**Column 1  
All qualified persons,  
but NOT PTE members**

**Column 2  
PTE members only  
(enter your pro rata  
share from PTE)**

**Section A**

1. Enter your Maryland taxable income (See instructions for PART P-I.) ..... 1
2. Enter your share of Maryland taxable income from the project ..... 2
3. Non-project Maryland taxable income (Subtract line 2 from line 1 If less than 0, enter 0.) ..... 3
- 4a. Enter the number of qualified employees (DO NOT PRORATE) ..... 4a
- 4b. Have you maintained at least 25 qualified employees for at least 5 years? 4b Yes ☐ No ☐
- 4c. Tax year in which the project was put in service: ..... 4c

1  
2  
3  
4  
5  
6  
7  
8  
9  
10  
11  
12  
13  
14  
15  
16  
17  
18  
19  
20  
21  
22  
23  
24  
25  
26  
27  
28  
29  
30  
31  
32  
33  
34  
35  
36  
37  
38  
39  
40  
41  
42  
43  
44  
45  
46  
47  
48  
49  
50  
51  
52  
53  
54  
55  
56  
57  
58  
59  
60  
61  
62  
63  
64  
65  
66  
67  
68  
69  
70  
71  
72  
73  
74  
75  
76  
77  
78  
79  
80  
81  
82  
83  
84  
85

**MARYLAND  
FORM  
504CR**

**BUSINESS INCOME  
TAX CREDITS FOR  
FIDUCIARIES  
ATTACH TO FORM 504.**



18504C499

**2018**  
page 5

NAME  FEIN

**Note:** If line 4a is less than 25, and the answer to Question 4b is "No," STOP HERE.  
You may not claim this tax credit.

**Note:** If line 4a is less than 10, STOP HERE. You may not claim this tax credit.

**Column 1  
All qualified persons,  
but NOT PTE members**

**Column 2  
PTE members only  
(enter your pro rata  
share from PTE)**

4d Prorate factor (Enter line 4a divided by 25; if greater than 1,  
enter 1.000000.) . . . . . 4d

5. Enter the amount of Maryland income tax required to be withheld from  
qualified employees . . . . . 5

**Section B**

6. Total tax liability:  
If you are a resident fiduciary,  
Enter line 11 (less any amount claimed on line 14) of Form 504;  
or, If you are a nonresident fiduciary,  
Enter line 13 (less any amount claimed on line 14) of Form 504;  
If less than 0, enter 0 . . . . . 6

7a. Tax on income from the project (See instructions for PART P-I.) . . . . . 7a

7b. Multiply line 7a by line 4d . . . . . 7b

8a. Tax on non-project income  
(Subtract line 7a from line 6. If less than 0, enter 0.) . . . . . 8a

8b. Multiply line 8a by line 4d . . . . . 8b

**Section C**

9. Total eligible project costs (\$500,000 minimum) . . . . . 9

10. Enter the lesser of line 9 or \$5,000,000 . . . . . 10

11. Total eligible start-up costs . . . . . 11

12. Enter the lesser of line 11 or \$500,000 . . . . . 12

13. Multiply line 4a by \$10,000 . . . . . 13

**PART P-II CREDIT AGAINST TAX LIABILITY AND TAX ON INCOME FROM THE PROJECT**

Complete Part P-II to calculate the portion of the credits allowable for this tax year that will reduce  
your tax liability.

**Section A Project Costs**

14. Enter the sum of project cost credits and refunds taken in prior tax years . . . . . 14

15. Subtract line 14 from line 10; if less than 0, enter 0. . . . . 15

16. Maryland State tax liability on income from the project (Enter the amount from line 7b.) . . . . 16

17. Credit against tax on income from the project (Enter the lesser of line 15 or line 16.) . . . . . 17

**Section B Start-up Costs**

18. Enter the sum of start-up cost credits and refunds taken in prior tax years . . . . . 18

19. Subtract line 18 from line 12. If less than 0, enter 0 . . . . . 19

20. Enter the lesser of line 13 or line 19 . . . . . 20

21. Remaining Maryland State tax liability after deducting credits taken for project costs  
in Section A (Subtract line 17 from line 6. If less than 0, enter 0.) . . . . . 21

22. Nonrefundable portion of the start-up credit. This amount cannot exceed any remaining  
tax liability. (Enter the lesser of line 20 or line 21 . . . . . 22

**PART P-III REFUNDABLE CREDIT**

**Section A Project costs**

23. Credit remaining after deducting credit against tax on income from the project  
(Subtract line 17 from line 15. If less than 0, enter 0.) . . . . . 23

24. Tax on non-project income (Enter the amount from line 8b.) . . . . . 24

25. Tax available for application of credit (Subtract line 17 and line 22 from line 6.  
If less than 0, enter 0.) . . . . . 25

26. Credit against tax on non-project income (Enter the lesser of lines 23, 24 or line 25.) . . . . . 26

27. Tentative refund (Subtract line 26 from line 23. If less than 0, enter 0.) . . . . . 27



1  
2  
3  
4  
5  
6  
7  
8  
9  
10  
11  
12  
13  
14  
15  
16  
17  
18  
19  
20  
21  
22  
23  
24  
25  
26  
27  
28  
29  
30  
31  
32  
33  
34  
35  
36  
37  
38  
39  
40  
41  
42  
43  
44  
45  
46  
47  
48  
49  
50  
51  
52  
53  
54  
55  
56  
57  
58  
59  
60  
61  
62  
63  
64  
65  
66  
67  
68  
69  
70  
71  
72  
73  
74  
75  
76  
77  
78  
79  
80  
81  
82  
83  
84  
85  
86  
87  
88  
89  
90  
91  
92  
93  
94  
95  
96  
97  
98  
99  
100

**MARYLAND  
FORM  
504CR**

**BUSINESS INCOME  
TAX CREDITS FOR  
FIDUCIARIES  
ATTACH TO FORM 504.**



18504C599

**2018**  
page 6

NAME  FEIN

28. Maryland income tax required to be withheld during this tax year from qualified employees  
(Enter the amount from line 5.) . . . . . 28

29. Refund allowable for this tax year. Subtract line 26 from line 28 (If less than 0, enter 0.)  
and enter this amount or line 27, whichever is less . . . . . 29

**Section B Start-up costs**

30. Tentative refund (Subtract line 22 from line 20. If less than 0, enter 0.) . . . . . 30

31. Maryland income tax required to be withheld during this tax year from qualified employees  
(from line 5) . . . . . 31

32. Refund allowable for this tax year (Enter the lesser of line 30 or line 31.) . . . . . 32

**PART P-IV SUMMARY**

33. Total nonrefundable credit for project costs (Enter the sum of line 17 and line 26.) . . . . . 33

34. Total nonrefundable credit for start-up costs (Enter amount from line 22.) . . . . . 34

35. Total nonrefundable One Maryland Economic Development Tax Credit. (Add lines 33 and 34.) . . 35

36. Total refundable credit for project costs. (Enter amount from line 29.) . . . . . 36

37. Total refundable credit for start-up costs. (Enter amount from line 32.) . . . . . 37

38. Total refundable One Maryland Economic Development Tax Credit. (Add lines 36 and 37.) . . . . 38

**PART Q - OYSTER SHELL RECYCLING TAX CREDIT \*\* Must Attach Required Certification**

1. Credit (certified by the Maryland Department of Natural Resources), . . . . . 1

**PART R - Energy Storage Systems Tax Credit \*\* Must Attach Required Certification**

1. Credit (certified by the Maryland Energy Administration) . . . . . 1

**PART S - More Jobs for Marylanders Tax Credit \*\* Must Attach Required Certification**

1. Credit (certified by the Maryland Department of Commerce) . . . . . 1

**PART T - WINERIES AND VINEYARDS TAX CREDIT \*\* Must Attach Required Certification**

1. Credit (certified by the Maryland Department of Commerce) . . . . . 1

**PART U - FILM PRODUCTION ACTIVITY TAX CREDIT \*\* Must Attach Required Certification**

1. Credit (certified by the Maryland Department of Commerce) . . . . . 1

**PART V - ENDOW MARYLAND TAX CREDIT \*\* Must Attach Required Certification(s)**

1. Amount of approved donation to a qualified permanent endowment fund . . . . . 1

2. Enter 25% of line 1 . . . . . 2

3. Enter the amount from line 2 or \$50,000, whichever is less . . . . . 3

**PART W - AEROSPACE, ELECTRONICS, OR DEFENSE CONTRACT TAX CREDIT \*\* Must Attach Required Certification**

1. Number of qualified employees . . . . . 1

2. Multiply line 1 by \$250 . . . . . 2

3. Maximum Credit. . . . . 3 \$2,500,000.00

4. Tentative refund (Enter the amount from line 2 or line 3, whichever is less.) . . . . . 4

5. Enter any amount of recapture. See instructions. . . . . 5

6. Total Aerospace, Electronics, or Defense Contract Tax Credit (Subtract line 5 from line 4 and  
enter this amount here and in Part CCC, line 8) . . . . . 6

**PART X - PRESERVATION AND CONSERVATION EASEMENTS TAX CREDIT \*\* Must Attach Required Certification**

1. Enter the portion of the total current-year conveyance amount . . . . . 1

2. Enter the amount of any payment received for the easement during 2018 . . . . . 2

3. Subtract line 2 from line 1 . . . . . 3

4. Enter the lesser of line 3 or \$5,000 here and on Part AAA, line 24 . . . . . 4

**PART Y - APPRENTICE EMPLOYEE TAX CREDIT \*\* Must Attach Required Certification**

1. Total number of eligible apprentices for the current year . . . . . 1

2. Multiply line 1 by \$1,000 . . . . . 2

**PART Z - QUALIFIED FARMS TAX CREDIT \*\* Must Attach Required Certification**

1. Credit (Total of Tax Credit Certificates) . . . . . 1

**PART AA - QUALIFIED VETERAN EMPLOYEES TAX CREDIT \*\*Must Attach Required Certification.**

1. Credit (certified by the Maryland Department of Commerce) . . . . . 1

1  
2  
3  
4  
5  
6  
7  
8  
9  
10  
11  
12  
13  
14  
15  
16  
17  
18  
19  
20  
21  
22  
23  
24  
25  
26  
27  
28  
29  
30  
31  
32  
33  
34  
35  
36  
37  
38  
39  
40  
41  
42  
43  
44  
45  
46  
47  
48  
49  
50  
51  
52  
53  
54  
55  
56  
57  
58  
59  
60  
61  
62  
63  
64  
65  
66  
67  
68  
69  
70  
71  
72  
73  
74  
75  
76  
77  
78  
79  
80  
81  
82  
83  
84  
85

**MARYLAND  
FORM  
504CR**

**BUSINESS INCOME  
TAX CREDITS FOR  
FIDUCIARIES  
ATTACH TO FORM 504.**



18504C699

**2018**  
page 7

NAME  FEIN

**PART AAA - BUSINESS TAX CREDIT SUMMARY**

1.	Total Enterprise Zone Tax Credit from PART A, line 15	1	<input type="text"/>	<input type="text"/>
2.	Small Business Relief Tax Credit (See PART CCC, line 4.)	2	XXXXXXXXXXXX	<input type="text"/>
3.	Total Maryland Disability Employment Tax Credit from PART C, line 9	3	<input type="text"/>	<input type="text"/>
4.	Total Job Creation Tax Credit from PART D, line 13	4	<input type="text"/>	<input type="text"/>
5.	Total Community Investment Tax Credit from PART E, line 3	5	<input type="text"/>	<input type="text"/>
6.	Total Businesses that Create New Jobs Tax Credit from PART F, line 3	6	<input type="text"/>	<input type="text"/>
7.	Qualified Vehicle Tax Credit from PART G, line 1	7	<input type="text"/>	<input type="text"/>
8.	Total nonrefundable credit for buyers of cybersecurity technology and/or cybersecurity services from PART H-II, line 9	8	<input type="text"/>	<input type="text"/>
9.	Total Employer-Provided Long-Term Care Insurance Tax Credit from PART I, line 4	9	<input type="text"/>	<input type="text"/>
10a.	Total Security Clearance Costs Tax Credit, PART J-I, line 3	10a	<input type="text"/>	<input type="text"/>
10b.	Total First Year Leasing Cost Tax Credit for Small Businesses, PART J-II, line 1	10b	<input type="text"/>	<input type="text"/>
11.	Total nonrefundable Research and Development Tax Credits from PART K-I, line 3	11	<input type="text"/>	<input type="text"/>
12.	Total Biotechnology Investment Incentive Tax Credit (See PART CCC, line 2.)	12	XXXXXXXXXXXX	<input type="text"/>
13.	Total Commuter Tax Credit from PART M, line 5	13	<input type="text"/>	<input type="text"/>
14.	Total Clean Energy Incentive Tax Credit (See PART CCC, line 3.)	14	XXXXXXXXXXXX	<input type="text"/>
15.	Total Maryland-Mined Coal Tax Credit from PART O, line 2	15	<input type="text"/>	<input type="text"/>
16.	Total nonrefundable One Maryland Economic Development Tax Credit from PART P-IV; if more than one project, see instructions	16	<input type="text"/>	<input type="text"/>
17.	Total Oyster Shell Recycling Tax Credit from PART Q, line 1	17	<input type="text"/>	<input type="text"/>
18.	Total Energy Storage Systems Tax Credit from PART R, line 1	18	<input type="text"/>	<input type="text"/>
19.	Total More Jobs for Marylanders Tax Credit (See PART CCC, line 9)	19	XXXXXXXXXXXX	<input type="text"/>
20.	Total Wineries and Vineyards Tax Credit from PART T, line 1	20	<input type="text"/>	<input type="text"/>
21.	Film Production Activity Tax Credit (See PART CCC, line 5.)	21	XXXXXXXXXXXX	<input type="text"/>
22.	Endow Maryland Tax Credit from PART V, line 3	22	<input type="text"/>	<input type="text"/>
23.	Total Aerospace, Electronics, or Defense Contract Tax Credit (See Part CCC, line 8.)	23	XXXXXXXXXXXX	<input type="text"/>
24.	Total Preservation and Conservation Easements Tax Credit from Part X, line 4	24	<input type="text"/>	<input type="text"/>
25.	Total Apprentice Employee Tax Credit (See Part Y, line 2)	25	<input type="text"/>	<input type="text"/>
26.	Qualified Farms Tax Credit from Part Z, line 1	26	<input type="text"/>	<input type="text"/>
27.	Qualified Veteran Employees Tax Credit from Part AA, line 1	27	<input type="text"/>	<input type="text"/>
28.	Total of current year credits (Add lines 1 through 27.)	28	<input type="text"/>	<input type="text"/>
29.	Carryover of excess credits from PART CC, line 7, of tax year 2017 Form 504CR	29	<input type="text"/>	<input type="text"/>
30.	Tentative credit. (Add lines 28 and 29.)	30	<input type="text"/>	<input type="text"/>
31.	Enter amount of any credit recapture. (See instructions for PART D and PART F.)	31	<input type="text"/>	<input type="text"/>
32.	Tentative credit after recapture. (Subtract line 31 from line 30.) If less than 0, enter negative amount.	32	<input type="text"/>	<input type="text"/>
33.	Enter tax from: Form 504, line 11 (less amount from line 14), if you are a resident fiduciary; Form 504, line 13 (less amount from line 14), if you are a nonresident fiduciary. If less than 0, enter 0.	33	<input type="text"/>	<input type="text"/>
34.	Allowable credit (Enter line 32 or line 33, whichever is less.) Enter here and on Form 504, line 15.	34	<input type="text"/>	<input type="text"/>

**NOTE: An addition to income is required for credits from Parts A, C, J-I, K-I, K-II and V. From PART V add line 1. From PART AAA add lines 1, 3, 10a and 11. Also add PART CCC, line 6. Enter the result on line 3 of Form 504 Schedule A.**

**PART BBB - EXCESS CREDIT CARRYOVER CALCULATION**

If line 32 is less than or equal to line 33 of PART AAA, do not complete this section.

1.	Enter amount from line 33 of PART AAA	1	<input type="text"/>	<input type="text"/>
2.	Add lines 7, 8, 13, 15, 16, 17, 18 and 27 of PART AAA	2	<input type="text"/>	<input type="text"/>
3.	Subtract line 2 from line 1. (If less than 0, enter 0.)	3	<input type="text"/>	<input type="text"/>
4.	Subtract line 2 from line 32 of PART AAA	4	<input type="text"/>	<input type="text"/>

1  
2  
3  
4  
5  
6  
7  
8  
9  
10  
11  
12  
13  
14  
15  
16  
17  
18  
19  
20  
21  
22  
23  
24  
25  
26  
27  
28  
29  
30  
31  
32  
33  
34  
35  
36  
37  
38  
39  
40  
41  
42  
43  
44  
45  
46  
47  
48  
49  
50  
51  
52  
53  
54  
55  
56  
57  
58  
59  
60  
61  
62  
63  
64  
65  
66  
67  
68  
69  
70  
71  
72  
73  
74  
75  
76  
77  
78  
79  
80  
81  
82  
83  
84  
85

**MARYLAND**  
**FORM**  
**504CR**

**BUSINESS INCOME**  
**TAX CREDITS FOR**  
**FIDUCIARIES**  
**ATTACH TO FORM 504.**

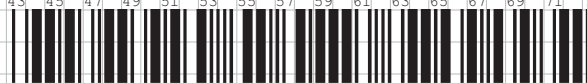

18504C799

**2018**  
**page 8**

NAME  FEIN

5. Tentative excess credit carryover (Subtract line 3 from line 4.) . . . . . 5
6. Enter any amount included in line 5 that will expire by the end of this tax year. . . . . 6
7. Subtract line 6 from line 5. (If less than 0, enter 0.) This is your credit carryover. . . . . 7

**PART CCC - REFUNDABLE BUSINESS INCOME TAX CREDITS**

1. Total refundable One Maryland Economic Development Tax  
Credit from PART P-IV; if more than one project, see instructions. . . . . 1
2. Total Biotechnology Investment Incentive Tax Credit from PART L, line 6. . . . . 2
3. Total Clean Energy Incentive Tax Credit from PART N, line 3. . . . . 3
4. Total Small Business Relief Tax Credit from PART B, line 1 . . . . . 4
5. Total Film Production Activity Tax Credit from PART U, line 1 . . . . . 5
6. Total refundable Small Business Research and Development Tax Credit from PART K-II, line 6 . . . . . 6
7. Total refundable Credit for Investors in Cybersecurity from PART H-I, line 6 . . . . . 7
8. Total Aerospace, Electronics, or Defense Contract Tax Credit from PART W, line 6 . . . . . 8
9. Total More Jobs for Marylanders Tax Credit from PART S, line 1 . . . . . 9
10. Total refundable business income tax credits (Add lines 1 through 9.) If less than 0,  
enter as a negative amount. Enter result here and on Form 504, line 30. . . . . 10